

**JOSE MOLINA COMINO**

# **NICETO MATEOS**

## **Marcha de Procesión**

Dedicada a mi gran amigo D. Niceto Mateos Porras, Hermano  
Mayor de la Cofradía de Ntro. Padre Jesús Preso y María  
Santísima Del Mayor Dolor de Priego de Córdoba (Córdoba)

SG.A.E.

# NICETO MATEOS

## Marcha de Procesi3n

J. MOLINA

$\text{♩} = 105$

GUI3N EN DO

TROMPETAS  
TROMBONES  
FLISCORNOS

MADERA

*f*

*mf*

*mf*

*p*

*p*

# NICETO MATEOS

## Marcha de Procesoión

J. MOLINA

OBOE

14

*ff*

*f*

*ff*

16

1ª CASILLA

2ª CASILLA

# NICETO MATEOS

## Marcha de Procesión

J. MOLINA

REQUINTO

*ff*

14

*ff*

*f*

*ff*

1<sup>a</sup> CASILLA

2<sup>a</sup> CASILLA

16

# NICETO MATEOS

## Marcha de Procesión

J. MOLINA

FLAUTA

*ff* 14 *ff*

*f* *ff*

1ª CASILLA 2ª CASILLA

16

# NICETO MATEOS

## Marcha de Procesión

J. MOLINA

CLARINETE PRAL.

*ff* *mf* *ff* *f*

1ª CASILLA 2ª CASILLA

# NICETO MATEOS

## Marcha de Procesión

J. MOLINA

CLARINETE 1°

# NICETO MATEOS

## Marcha de Procesi3n

CLARINETE 2°

J. MOLINA

# NICETO MATEOS

## Marcha de Procesión

J. MOLINA

CLARINETE 3º

# NICETO MATEOS

## Marcha de Procesi3n

SAX ALTOS

J. MOLINA

# NICETO MATEOS

## Marcha de Procesión

SAX TENORES

J. MOLINA

# NICETO MATEOS

SAX BARITONO

## Marcha de Procesi3n

J. MOLINA

# NICETO MATEOS

## Marcha de Procesión

FLISCORNO 1°

J. MOLINA

*ff* *mf* *ff* *f* *ff*

1ª CASILLA 2ª CASILLA

*f*

# NICETO MATEOS

## Marcha de Procesi3n

FLISCORNO 2°

J. MOLINA

# NICETO MATEOS

TROMPETA 1°

Marcha de Procesión

J. MOLINA

14

1ª CASILLA      2ª CASILLA

# NICETO MATEOS

TROMPETA 2º

Marcha de Procesoión

J. MOLINA

14

*ff* *ff*

*f*

*ff*

1ª CASILLA      2ª CASILLA

*f*

# NICETO MATEOS

## Marcha de Procesión

TROMPAS en Mib

J. MOLINA

1ª CASILLA

2ª CASILLA

*ff*

*f*

# NICETO MATEOS

## Marcha de Procesión

TROMBON 1°

J. MOLINA

# NICETO MATEOS

## Marcha de Procesión

TROMBONES 2º y 3º

J. MOLINA

1º CASILLA

2º CASILLA

*ff*

*f*

# NICETO MATEOS

## Marcha de Procesoión

BOMBARDINOS en DO

J. MOLINA

15

*ff* *f* *mf* *ff* *mf* *ff* *f* *f* *f* *f*

# NICETO MATEOS

BAJOS

## Marcha de Procesión

J. MOLINA

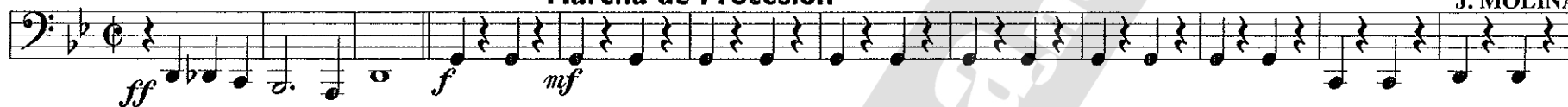

# NICETO MATEOS

## Marcha de Procesión

BOMBO y PLATOS

J. MOLINA

# NICETO MATEOS

## Marcha de Procesión

LIRA

J. MOLINA

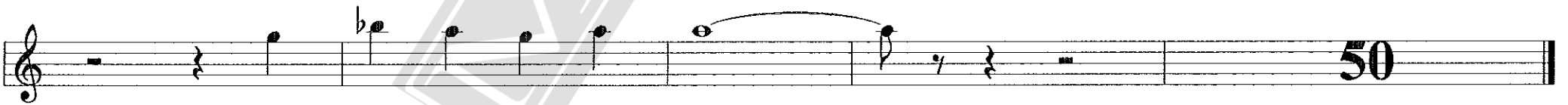
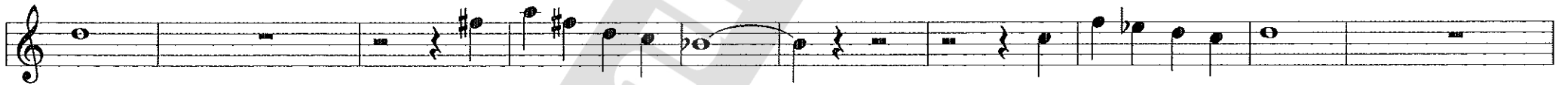
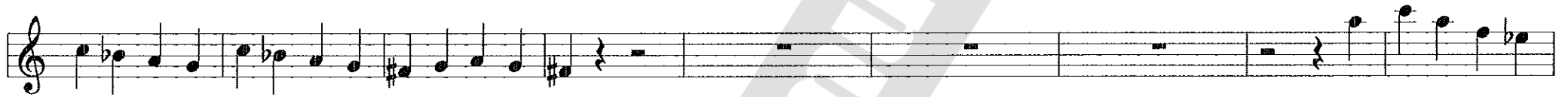

# NICETO MATEOS

## Marcha de Procesión

CAJA

J. MOLINA

*ff* *mf* *ff* *mf*

MARCHA

*f* *f* *f* *f*

1ª CASILLA 2ª CASILLA MARCHA