

...a Manolo

**JOSE MOLINA COMINO**

\*\*\*\*\*  
\*\*\*\*\*  
\*\*\*\*\*

# **ESPERANZA COLUMNARIA**

**MARCHA DE PROCESION**

Reservados todos los derechos  
Copyright 2002 JOSE MOLINA COMINO  
Prohibida la reproducción total o parcial de esta obra sin el permiso expreso del autor (cod. Penal art. 271)

**S.G.A.E.**

# ESPERANZA COLUMNARIA

## Marcha de Procesión

"Dedicada a mi gran amigo D. Manuel Alcalá Lopez"

DIRECCION  
GUIÓN EN DO

J. MOLINA

45

51

57

63

# ESPERANZA COLUMNARIA

## Marcha de Procesión

J. MOLINA

OBOE

# ESPERANZA COLUMNARIA

## Marcha de Procesión

J. MOLINA

### REQUINTO

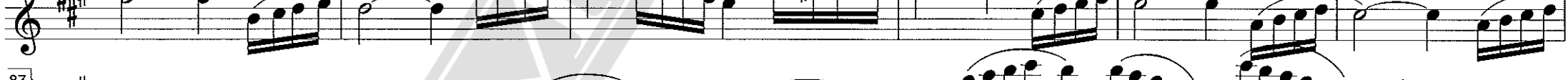
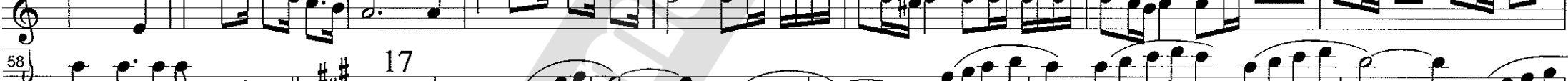
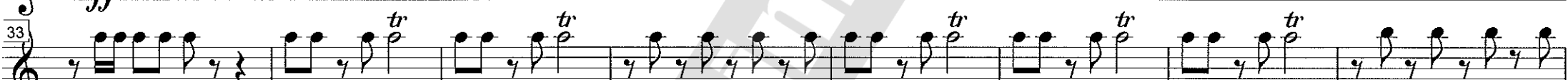
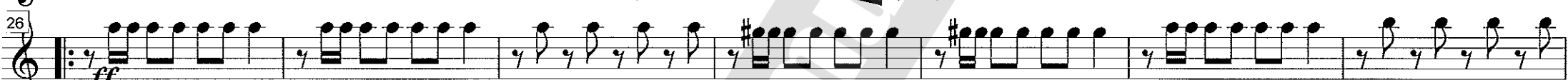
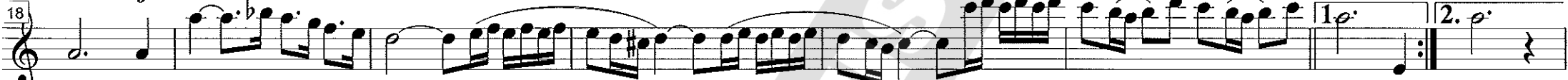

# ESPERANZA COLUMNARIA

## Marcha de Procesi3n

J. MOLINA

FLAUTA

# ESPERANZA COLUMNARIA

## Marcha de Procesión

CLARINETE PRAL.

J. MOLINA

ff

8

mf bien marcatto

19

27

35

44

54

63

70

78

85

ff

tr

1. 2.

mf

f

p

# ESPERANZA COLUMNARIA

## Marcha de Procesión

J. MOLINA

CLARINETE 1°

# ESPERANZA COLUMNARIA

## Marcha de Procesión

J. MOLINA

CLARINETE 2º

# ESPERANZA COLUMNARIA

## Marcha de Procesi3n

J. MOLINA

CLARINETE 3°

# ESPERANZA COLUMNARIA

## Marcha de Procesión

J. MOLINA

SAX ALTO 1°

# ESPERANZA COLUMNARIA

## Marcha de Procesión

J. MOLINA

SAX ALTO 2°

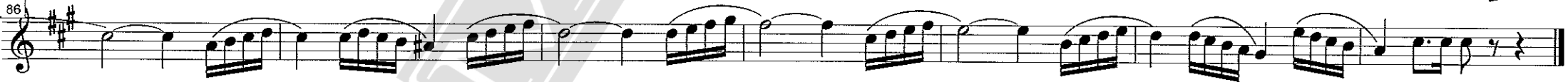
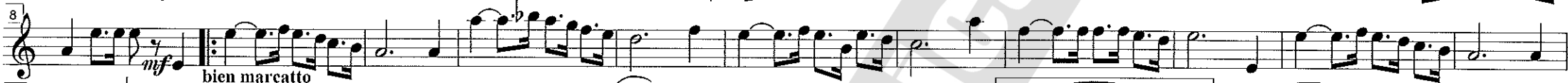

# ESPERANZA COLUMNARIA

## Marcha de Procesión

SAX TENOR 1°

J. MOLINA

# ESPERANZA COLUMNARIA

## Marcha de Procesi3n

J. MOLINA

SAX TENOR 2°

# ESPERANZA COLUMNARIA

## Marcha de Procesión

J. MOLINA

SAX BARITONO

# ESPERANZA COLUMNARIA

## Marcha de Procesi3n

J. MOLINA

FLISCORNO 1°

# ESPERANZA COLUMNARIA

## Marcha de Procesión

J. MOLINA

FLISCORNO 2°

9 *bien marcato* *ff*

20 1. 2. *ff*

28

36 1. 2. *mf*

47

57 *p*

64

71 *f*

78

86

# ESPERANZA COLUMNARIA

## Marcha de Procesión

J. MOLINA

### TROMPETA 1°

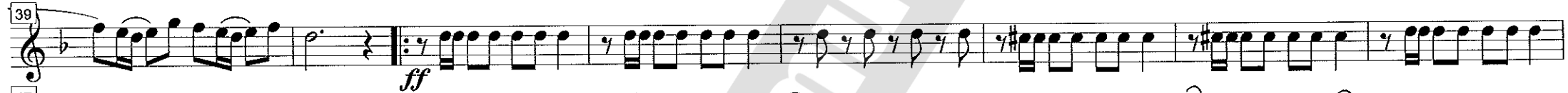

# ESPERANZA COLUMNARIA

## Marcha de Procesión

J. MOLINA

**TROMPETA 2º**

16 *ff* bien marcato

34 *mf*

41 *ff*

49

56 1. 2. bien marcato *mf*

65

72 15 *p* *f*

95

102

# ESPERANZA COLUMNARIA

## Marcha de Procesión

J. MOLINA

TROMPA 1º Mib

# ESPERANZA COLUMNARIA

## Marcha de Procesión

TROMPA 2º Mib

J. MOLINA

# ESPERANZA COLUMNARIA

## Marcha de Procesión

J. MOLINA

TROMBON 1°

10 *ff* *cortas* *mf*

21 *marcato*

30

40 *molto energico* *ff* *loco*

50 1. 2. *mf*

59

68 *p*

78

88 *f*

98

# ESPERANZA COLUMNARIA

## Marcha de Procesi3n

J. MOLINA

### TROMBON 2°

cortas

# ESPERANZA COLUMNARIA

## Marcha de Procesión

TROMBON 3º

J. MOLINA

9] *ff* *cortas*

19] *mf*

28] *loco* *ff*

36] 1. 2. *molto energico*

43] *mf*

52]

60]

68]

76] *f*

84]

# ESPERANZA COLUMNARIA

## Marcha de Procesión

J. MOLINA

### BOMBARDINO 1º

# ESPERANZA COLUMNARIA

## Marcha de Procesión

J. MOLINA

BOMBARDINO 2º

# ESPERANZA COLUMNARIA

## Marcha de Procesión

J. MOLINA

BAJOS

7 *ff* cortas

17 *mf*

26 loco

36 1. 2. cortas *mf*

45

55

63 *p*

70 *f*

78 *f*

86 *f*

# ESPERANZA COLUMNARIA

## Marcha de Procesión

J. MOLINA

CAJA

# ESPERANZA COLUMNARIA

## Marcha de Procesi3n

J. MOLINA

### BOMBO Y PLATOS

- Measure 9: *ff* (fortissimo), *tutti* (all), and *bombo* (bass drum).
