

JOSE MOLINA COMINO

EL ARCHIVERO

DIANA-PASACALLES

**DEDICADA A D. JESUS DEL
PINO COBO, ARCHIVERO
DE LA BANDA MUNICIPAL
DE MUSICA DE PRIEGO DE
CORDOBA (CORDOBA).**

S.G.A.E.

EL ARCHIVERO

Diana-Pasacalles

DIRECCION
GUIÓN EN DO

J. MOLINA

mad.
ff
tomp./fis.
ff
sax./Bomb.
ff

1.
2.

EL ARCHIVERO 2

EL ARCHIVERO 3

D.C.

EL ARCHIVERO

Diana-Pasacalles

FLAUTA y FLAUTIN

J. MOLINA

EL ARCHIVERO

Diana-Pasacalles

J. MOLINA

OBOE

D.C.

EL ARCHIVERO

Diana-Pasacalles

J. MOLINA

REQUINTO

D.C.

EL ARCHIVERO

Diana-Pasacalles

CLARINETES PRAL. y 1º

J. MOLINA

D.C.

EL ARCHIVERO

Diana-Pasacalles

J. MOLINA

CLARINETE 2°

D.C.

EL ARCHIVERO

Diana-Pasacalles

J. MOLINA

CLARINETE 3°

1.

2.

ff

p

ff

D.C.

EL ARCHIVERO

Diana-Pasacalles

SAX ALTOS

J. MOLINA

D.C.

EL ARCHIVERO

Diana-Pasacalles

SAX TENORES

J. MOLINA

Copyright by José Molina Comino 1996
Avda. de la Juventud 2, 1º-C 14800 Priego (Córdoba)
S.G.A.E.

D.C.

EL ARCHIVERO

Diana-Pasacalles

SAX BARITONO

J. MOLINA

EL ARCHIVERO

Diana-Pasacalles

FLISCORNO 1°

J. MOLINA

EL ARCHIVERO

Diana-Pasacalles

FLISCORNO 2º

J. MOLINA

D.C.

EL ARCHIVERO

Diana-Pasacalles

J. MOLINA

TROMPETA 1°

D.C.

EL ARCHIVERO

Diana-Pasacalles

J. MOLINA

TROMPETA 2°

ff

1. 2.

16

ff

D.C.

EL ARCHIVERO

Diana-Pasacalles

J. MOLINA

TROMBON 1º

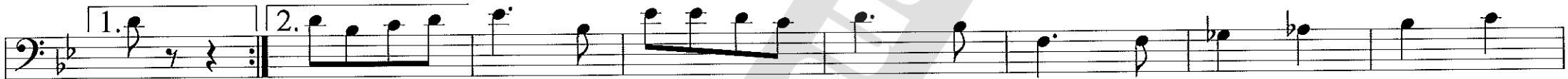

EL ARCHIVERO

Diana-Pasacalles

J. MOLINA

TROMBON 2°

EL ARCHIVERO

Diana-Pasacalles

J. MOLINA

TROMBON 3º

EL ARCHIVERO

Diana-Pasacalles

TROMPA 1º en Mib

J. MOLINA

EL ARCHIVERO

Diana-Pasacalles

J. MOLINA

TROMPA 2° en Mib

ff

1. 2.

>> 3 p

1 ff

>

EL ARCHIVERO

Diana-Pasacalles

BOMBARDINOS

J. MOLINA

Copyright by José Molina Comino 1996
Avda. de la Juventud 2, 1º-C 14800 Priego (Córdoba)
S.G.A.E.

D.C.

EL ARCHIVERO

Diana-Pasacalles

BAJOS

J. MOLINA

ff

1. 2.

p

ff

Copyright by José Molina Comino 1996
Avda. de la Juventud 2, 1º-C 14800 Priego (Córdoba)
S.G.A.E.

EL ARCHIVERO

Diana-Pasacalles

BOMBO y PLATOS

J. MOLINA

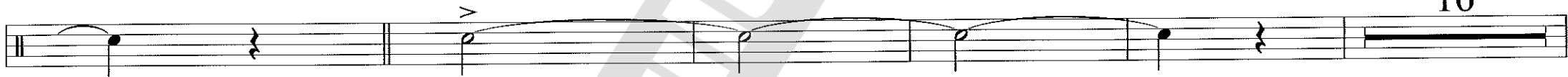
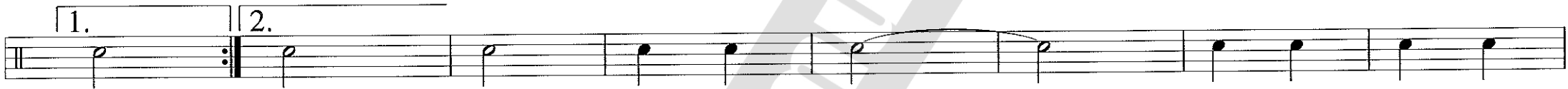

16

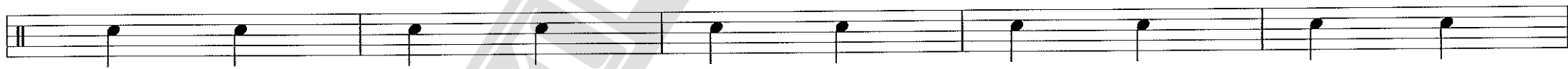
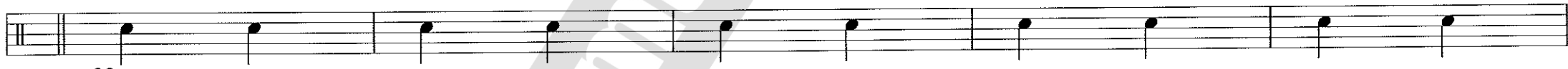

EL ARCHIVERO

Diana-Pasacalles

CAJA

J. MOLINA

