

JOSÉ MOLINA COMINO

BANDA MUNICIPAL DE ALMEDINILLA

MARCHA-PASACALLES

“A vosotros, mis jóvenes Profesores y Amigos de la Banda Municipal de Música de Almedinilla, con todo mi afecto y gratitud, en agradecimiento por todos los momentos vividos a vuestro lado, por las satisfacciones que me habéis hecho sentir con vuestra profesionalidad y sobre todo por vuestra amistad y cariño” .

José Molina Comino
Priego de Córdoba, 18 de Mayo de 2006

S.G.A.E.

BANDA MUNICIPAL DE ALMEDINILLA

Marcha-Pasacalles

Guión

J. MOLINA

Reducción de partitura

DIRECTOR

tr

2

3

2

3

ff

trompetas

ff

ff

ff

7

mf

mf

2ª vez pral. fla. req. con 8ª

Bomb. Flis. Sax. 2ª vez

mf

dulce y legato

5

13

19

1.

25

2.

trompetas/trombones

mad. 2ª vez.

30

tr

37

1.

43

2.

49

56

mf

clarinetes prales. 2ª vez

tr.

63

tr.

71

tr.

tptas. flis.

p

77

84

84

1.

2.

tpias/flis/fta/req +8^a

trombones

89

95

pp

tptas/tbnes

p

mf

cresc.....

cresc.....

pp

pp

pp

101

ff

ff

ff

ff

trombon/bomb.

ff

ff

106

ff

ff

ff

ff

113

120

127

135

141

BANDA MUNICIPAL DE ALMEDINILLA

Marcha-Pasacalles

Oboe

J. MOLINA

1 15

ff *mf*

tr p *tr p*

32

mf *f* *ff*

1 1

p *mf* *ff*

BANDA MUNICIPAL DE ALMEDINILLA

Marcha-Pasacalles

Meli Gallego

J. MOLINA

1 15

32

ff *mf* *p* *ff*

tr. *p* *tr.*

1 15 32

Flauta

BANDA MUNICIPAL DE ALMEDINILLA

Marcha-Pasacalles

Lorena Sánchez

J. MOLINA

BANDA MUNICIPAL DE ALMEDINILLA

Marcha-Pasacalles

Manoli Gámiz

J. MOLINA

BANDA MUNICIPAL DE ALMEDINILLA

Marcha-Pasacalles

Antonio J. Muñoz

J. MOLINA

BANDA MUNICIPAL DE ALMEDINILLA

Marcha-Pasacalles

Belén Castillo

J. MOLINA

BANDA MUNICIPAL DE ALMEDINILLA

Marcha-Pasacalles

Jesús Toro

J. MOLINA

BANDA MUNICIPAL DE ALMEDINILLA

Marcha-Pasacalles

Silvia Domínguez

J. MOLINA

BANDA MUNICIPAL DE ALMEDINILLA

Marcha-Pasacalles

Elena Rojano

J. MOLINA

BANDA MUNICIPAL DE ALMEDINILLA

Marcha-Pasacalles

Carlos Córdoba

J. MOLINA

BANDA MUNICIPAL DE ALMEDINILLA

Marcha-Pasacalles

María Pulido

J. MOLINA

ff

mf

ff

f

pp

pp

pp

ff

ff

ff

cresc.....

BANDA MUNICIPAL DE ALMEDINILLA

Marcha-Pasacalles

José M. Pareja

J. MOLINA

BANDA MUNICIPAL DE ALMEDINILLA

Marcha-Pasacalles

Fagot

J. MOLINA

ff

mf

mf expresivo

tr

ff

pp

1.

2.

mucho no...

pp

cresc.

ff

loco

ff

fff

BANDA MUNICIPAL DE ALMEDINILLA

Marcha-Pasacalles

Sax Soprano

J. MOLINA

BANDA MUNICIPAL DE ALMEDINILLA

Marcha-Pasacalles

Agustín Gutiérrez

J. MOLINA

Musical score for Sax Alto 1º, featuring various dynamics (ff, mf, pp, cresc., ff) and musical notations (trills, triplets, slurs, and repeat signs).

BANDA MUNICIPAL DE ALMEDINILLA

Marcha-Pasacalles

M^a Carmen Ávila

J. MOLINA

Musical score for Sax Alto 2º, featuring various dynamics (ff, mf, pp, cresc., danosa) and time signatures (6/8, 2/4).

BANDA MUNICIPAL DE ALMEDINILLA

Marcha-Pasacalles

Emilia Cuenca

J. MOLINA

© JOSE MOLINA COMINO 2006 S.G.A.E.
Elena Maristany 2, 1º C 14800 Priego - Córdoba
www.multimusica.net/jmolina

BANDA MUNICIPAL DE ALMEDINILLA

Marcha-Pasacalles

Javier Pulido

J. MOLINA

© JOSE MOLINA COMINO 2006 S.G.A.E.
Elena Maristany 2, 1º C 14800 Priego - Córdoba
www.multimusica.net/jmolina

BANDA MUNICIPAL DE ALMEDINILLA

Marcha-Pasacalles

Loli Roldán

J. MOLINA

BANDA MUNICIPAL DE ALMEDINILLA

Marcha-Pasacalles

Pepe Gutierrez

J. MOLINA

© JOSE MOLINA COMINO 2006 S.G.A.E.
Elena Maristany 2, 1º C 14800 Priego - Córdoba
www.multimusica.net/jmolina

Sax Tenor 2º

BANDA MUNICIPAL DE ALMEDINILLA

Marcha-Pasacalles

Noelia Rodríguez

J. MOLINA

BANDA MUNICIPAL DE ALMEDINILLA

Marcha-Pasacalles

J. MOLINA

Sax Barítono

ff

p

1. 2.

loco tr

tr

1. 2.

pp

cresc.....

ff

ff

loco

3

fff

ff

BANDA MUNICIPAL DE ALMEDINILLA

Marcha-Pasacalles

Nuria Ruiz

J. MOLINA

BANDA MUNICIPAL DE ALMEDINILLA

Marcha-Pasacalles

Elena M^a Córdoba

J. MOLINA

BANDA MUNICIPAL DE ALMEDINILLA

Marcha-Pasacalles

Anchi Pérez

J. MOLINA

Musical score for Trompeta 1º, featuring various dynamics (ff, mf, f, p), articulations (accents, slurs), and performance markings (1, 2, 15, 20, 5). The score includes a large watermark 'www.multimusica.net'.

BANDA MUNICIPAL DE ALMEDINILLA

Marcha-Pasacalles

M^a Carmen Serrano

J. MOLINA

BANDA MUNICIPAL DE ALMEDINILLA

Marcha-Pasacalles

Victor Ruiz

J. MOLINA

BANDA MUNICIPAL DE ALMEDINILLA

Marcha-Pasacalles

Manolo Osuna

J. MOLINA

BANDA MUNICIPAL DE ALMEDINILLA

Marcha-Pasacalles

Laura Malagón

J. MOLINA

BANDA MUNICIPAL DE ALMEDINILLA

Marcha-Pasacalles

Fernando Cobo

J. MOLINA

Musical score for Trompa 2º Fa, featuring various dynamics (ff, p, pp, mf) and time signatures (6/8, 2/4, 3/4, 6/8). The score includes first and second endings, triplets, and specific performance markings such as Φ and \otimes .

BANDA MUNICIPAL DE ALMEDINILLA

Marcha-Pasacalles

Irene Aguilera

J. MOLINA

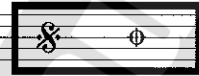

BANDA MUNICIPAL DE ALMEDINILLA

Marcha-Pasacalles

Alvaro del Pino

J. MOLINA

ff *p* *f* *ff* *pp* *mf* *ff* *fff* *loco* *fff* *ff*

BANDA MUNICIPAL DE ALMEDINILLA

Marcha-Pasacalles

Jorge Hidalgo

J. MOLINA

BANDA MUNICIPAL DE ALMEDINILLA

Marcha-Pasacalles

Sandra Aguilera

J. MOLINA

© JOSE MOLINA COMINO 2006 S.G.A.E.
Elena Maristany 2, 1º C 14800 Priego - Córdoba
www.multimusica.net/jmolina

Trombón 2º

BANDA MUNICIPAL DE ALMEDINILLA

Marcha-Pasacalles

Rafa Bermudez

J. MOLINA

ff *p* *ff* *pp* *pp* *ff* *p* *mf* *ff* *ff* *ff* *ff* *ff* *ff*

BANDA MUNICIPAL DE ALMEDINILLA

Marcha-Pasacalles

Abel León

J. MOLINA

Musical score for Bombardino 1º, featuring various dynamics (ff, mf, pp, f, cresc., loco) and musical notations (trills, accents, slurs, and repeat signs). The score includes a large watermark reading 'MOLINA' diagonally across the page.

BANDA MUNICIPAL DE ALMEDINILLA

Marcha-Pasacalles

José A. Sánchez

J. MOLINA

BANDA MUNICIPAL DE ALMEDINILLA

Marcha-Pasacalles

Jesús del Pino

J. MOLINA

ff *p* *loco tr* *tr* *pp* *ff* *prom... prom... prom...* *cresc.....* *pp* *ff* *loco* *fff* *ff*

Tuba

BANDA MUNICIPAL DE ALMEDINILLA

Marcha-Pasacalles

Moisés Ariza

J. MOLINA

ff *p* *tr* *loco* *tr* *pp* *ff* *prom... prom... prom...* *cresc.....* *pp* *ff* *tr* *loco* *fff* *ff*

Tuba

BANDA MUNICIPAL DE ALMEDINILLA

Marcha-Pasacalles

José Cobo

J. MOLINA

ff *p* *ff* *pp* *pp* *cresc.* *ff*

BANDA MUNICIPAL DE ALMEDINILLA

Marcha-Pasacalles

J. MOLINA

Javier Sánchez
Luis M. Gutiérrez

Bombo y Platos

BANDA MUNICIPAL DE ALMEDINILLA

Marcha-Pasacalles

Cristina Arenas

J. MOLINA

BANDA MUNICIPAL DE ALMEDINILLA

Marcha-Pasacalles

Alfredo Ortega

J. MOLINA

Sib/Fa

ff

5

f *mf* *p* *p* *ff*

Mib/Sib

2

Mib/Sol 20

3

Sib/Fa

ppp *ppp* *ppp* *cresc.*

mismo timbal a Fa

6

ff

Timbales