

**JOSÉ MOLINA COMINO**

# **MEDLEY**

# **CHA CHA CHÁ**

**El Cerezo Rosa (Pérez Prado)**

**\***

**Quizá, Quizá, Quizá (Osvaldo Farrés)**

**\***

**Perfidia (Alberto Domínguez)**

\*\*\*\*\*

*Arreglos, Armonización e Instrumentación para  
Banda de Música de José Molina Comino*

# MEDLEY CHA CHA CHÁ

DIRECCION  
GUION EN DO

BANDA MUNICIPAL DE MÚSICA  
ALMEDINILLA (Córdoba)  
**ARCHIVO**  
Director José Molina Comino

El Cerezo Rosa (Pérez Prado)  
Quizá, Quizá, Quizá (Osvaldo Farrés)  
Perfidia (Alberto Domínguez)  
Arreglos, Armonización e Instrumentación de José Molina Comino

7' 15"  
♩ = 132

El Cerezo Rosa

17

Flta 1° solo  
gliss  
tbon 1°  
Lutti

BANDA MUNICIPAL DE MÚSICA  
ALMEDINILLA (Córdoba)

**ARCHIVO**

Director José Molina Comino

24

gliss

31

BANDA MUNICIPAL DE MÚSICA  
ALMEDINILLA (Córdoba)  
**ARCHIVO**  
Director José Molina Comino

38

45

8ª ad lib

cenerro

BANDA MUNICIPAL DE MÚSICA  
ALMEDINILLA (Córdoba)  
**ARCHIVO**  
Director José Molina Comino

52

50

BANDA MUNICIPAL DE MÚSICA  
ALMEDINILLA (Córdoba)  
**ARCHIVO**  
Director José Molina Comino

66

Quizá, Quizá, Quizá

73

BANDA MUNICIPAL DE MÚSICA  
ALMEDINILLA (Córdoba)  
**ARCHIVO**  
Director José Molina Comino

80

87

dolce

loco

BANDA MUNICIPAL DE MÚSICA  
ALMEDINILLA (Córdoba)  
**ARCHIVO**  
Director José Molina Comino

94

101

BANDA MUNICIPAL DE MÚSICA  
ALMEDINILLA (Córdoba)  
**ARCHIVO**  
Director José Molina Comino

108 *Perfidia*

115

gliss

gliss

BANDA MUNICIPAL DE MÚSICA  
ALMEDINILLA (Córdoba)  
**ARCHIVO**  
Director José Molina Comino

123

gliss

gliss

130

**BANDA MUNICIPAL DE MÚSICA  
ALMEDINILLA (Córdoba)**  
**ARCHIVO**  
Director José Molina Comino

137

145

concerto

BANDA MUNICIPAL DE MÚSICA  
ALMEDINILLA (Córdoba)  
**ARCHIVO**  
Director José Molina Comino

152

159

BANDA MUNICIPAL DE MÚSICA  
ALMEDINILLA (Córdoba)  
**ARCHIVO**  
Director José Molina Comino

166

173

BANDA MUNICIPAL DE MUSICA  
ALMEDINILLA (Córdoba)  
**ARCHIVO**  
Director José Molina Comino

# MEDLEY CHA CHA CHÁ

BANDA MUNICIPAL DE MÚSICA  
ALMEDINILLA (Córdoba)

**ARCHIVO**

Director José Molina Comino

Oboe

El Cerezo Rosa (Pérez Prado)

Quizá, Quizá, Quizá (Osvaldo Farrés)

Perfidia (Alberto Domínguez)

Arreglos, Armonización e Instrumentación de José Molina Comino

1 8 4 *f* *ff* 4 1

23 *f* *ff* 4 1

34 *f*

40 4 1

51 7 *f*

64 4 2 *f*

76 5 3 *ff*

88

95 5

106 9 *mf* *f*

123 3 1 *p* 1

136 1 *f* 1

143 *f* 10

160 4 1 *ff*

171 *ff*

# MEDLEY CHA CHA CHÁ

BANDA MUNICIPAL DE MÚSICA  
ALMEDINILLA (CÓRDOBA)

**ARCHIVO**

Director José Molina Comino

Flauta

El Cerezo Rosa (Pérez Prado)

Quizá, Quizá, Quizá (Osvlado Farrés)

Perfidia (Alberto Domínguez)

Arreglos, Armonización e Instrumentación de José Molina Comino

# MEDLEY CHA CHA CHÁ

Requinto

BANDA MUNICIPAL DE MÚSICA  
ALMEDINILLA (Córdoba)

**ARCHIVO**

Director José Molina Comino

El Cerezo Rosa (Pérez Prado)  
Quizá, Quizá, Quizá (Osvaldo Farrés)  
Perfidia (Alberto Domínguez)

Arreglos, Armonización e Instrumentación de José Molina Comino

1 8 *f*

17 *ff* *p*

23 *f* *ff* *p*

29 *f*

36

41 *p*

47 *f* *ff* *f*

53 *p*

58 *f*

64 *p* *f*

70 *p* *f*

75 *ff* *p*

© José Molina Comino 2005

Elena Maristany 2, 1<sup>o</sup>-C 14800 Priego (Córdoba)

[www.multimusica.net/jmolina](http://www.multimusica.net/jmolina)

82 *p* *f* *p*

88

94

100 *p*

106 *mf* *f*

113

119 3

129 *p*

136 *f*

142

149 *f* *mf*

156 *ff* *mf*

163 *f*

169

175 *ff*

# MEDLEY CHA CHA CHÁ

Clarinete Pral.

BANDA MUNICIPAL DE MÚSICA  
ALMEDINILLA (Córdoba)

**ARCHIVO**

Director José Molina Comino

El Cerezo Rosa (Pérez Prado)

Quizá, Quizá, Quizá (Osvaldo Farrés)

Perfidia (Alberto Domínguez)

Arreglos, Armonización e Instrumentación de José Molina Comino

© José Molina Comino 2005

Elena Maristany 2, 1º-C 14800 Priego (Córdoba)

[www.multimusica.net/jmolina](http://www.multimusica.net/jmolina)

MEDLEY CHA CHA CHÁ pag 2 clarinete pral.

82 *p* *f* *p*

88 *f*

94

100 *p*

106 *mf* *f*

113

119 3

129

136 *f* *p* *f*

142 *f*

149 *f* *mf*

156 *ff* *mf*

163 *f*

169

175 *ff*

# MEDLEY CHA CHA CHÁ

Clarinete 1º

BANDA MUNICIPAL DE MÚSICA  
ALMEDINILLA (Córdoba)

**ARCHIVO**

Director José Molina Comino

El Cerezo Rosa (Pérez Prado)

Quizá, Quizá, Quizá (Osvaldo Farrés)

Perfidia (Alberto Domínguez)

Arreglos, Armonización e Instrumentación de José Molina Comino

© José Molina Comino 2005

Elena Maristany 2, 1º-C 14800 Priego (Córdoba)

[www.multimusica.net/jmolina](http://www.multimusica.net/jmolina)

82 *p* *f* *p*

88 *f*

94

100 *p*

106 *f*

113 *mf*

119 3 *f*

129 *p*

136 *f* *f*

142 *f*

149 *f* *mf*

156 *ff* *mf*

163 *f*

169

175 *ff*

# MEDLEY CHA CHA CHÁ

Clarinete 2º

BANDA MUNICIPAL DE MÚSICA  
ALMEDINILLA (Córdoba)

**ARCHIVO**

Director José Molina Comino

El Cerezo Rosa (Pérez Prado)  
Quizá, Quizá, Quizá (Osvaldo Farrés)  
Perfidia (Alberto Domínguez)

Arreglos, Armonización e Instrumentación de José Molina Comino

79

86

93

98

104

112

119

129

136

143

150

157

164

169

175

*p* *f* *p*

*f* *f* *mf*

*p* *f* *mf* *ff* *mf* *ff*

3

# MEDLEY CHA CHA CHÁ

Clarinete 3º

BANDA MUNICIPAL DE MUSICA  
ALMEDINILLA (Córdoba)  
**ARCHIVO**  
Director José Molina Comino

El Cerezo Rosa (Pérez Prado)  
Quizá, Quizá, Quizá (Osvaldo Farrés)  
Perfidia (Alberto Domínguez)

Arreglos, Armonización e Instrumentación de José Molina Comino

79

86

93

98

104

112

119

129

136

143

150

157

164

169

175

*p*

*f*

*p*

*f*

*p*

*f*

*f*

*p*

*f*

*f*

*f*

*f*

*f*

*mf*

*ff*

*mf*

*f*

*ff*

3

# MEDLEY CHA CHA CHÁ

Sax Soprano

BANDA MUNICIPAL DE MÚSICA  
ALMEDINILLA (Córdoba)  
**ARCHIVO**  
Director José Molina Comino

El Cerezo Rosa (Pérez Prado)  
Quizá, Quizá, Quizá (Osvaldo Farrés)  
Perfidia (Alberto Domínguez)

Arreglos, Armonización e Instrumentación de José Molina Comino

1 12 *f*

17 4 *f* *ff*

27 4 *f* *f*

36

41 4 *f* *ff*

51 *f*

56

61 1 4 *f* *f*

71 *p* *f* *ff*

77 6 *f* *mf*

88 *f*

93

# MEDLEY CHA CHA CHÁ

Sax Alto 1º

BANDA MUNICIPAL DE MÚSICA  
ALMEDINILLA (Córdoba)

**ARCHIVO**

Director José Molina Comino

El Cerezo Rosa (Pérez Prado)  
Quizá, Quizá, Quizá (Osvaldo Farrés)  
Perfidia (Alberto Domínguez)

Arreglos, Armonización e Instrumentación de José Molina Comino

1

6

12

18

24

30

36

41

47

54

59

65

71

77

*p*

*ff*

*f*

*ff*

*f*

*p*

*mf*

*p*

1

1

1

83 *f* *mf*

89 *f*

95 *p*

102 1 *f*

110

116

122 *f*

128 *f*

134 2 *f* 3 *f*

143

149 *f* *f*

156 *f*

162 *f*

168

174

# MEDLEY CHA CHA CHÁ

BANDA MUNICIPAL DE MÚSICA  
ALMEDINILLA (Córdoba)

**ARCHIVO**

Director José Molina Comino

Sax Alto 2º

El Cerezo Rosa (Pérez Prado)

Quizá, Quizá, Quizá (Osvaldo Farrés)

Perfidia (Alberto Domínguez)

Arreglos, Armonización e Instrumentación de José Molina Comino

1

6

12

18

24

30

36

41

47

54

59

65

71

77

*p*

*ff*

*p*

*ff*

*f*

*ff*

*f*

*p*

*mf*

*p*

*f*

*ff*

1

1

1

83 *f* *mf*

89 *f*

95 *p*

102 1 1 *f*

110

116

122 *f*

128

134 2 3 *f* *f*

143

149 *f* *f*

156 *f*

162

168

174

# MEDLEY CHA CHA CHÁ

Sax Tenores

BANDA MUNICIPAL DE MÚSICA  
ALMEDINILLA (Córdoba)  
**ARCHIVO**  
Director José Molina Comino

El Cerezo Rosa (Pérez Prado)  
Quizá, Quizá, Quizá (Osvaldo Farrés)  
Perfidia (Alberto Domínguez)  
Arreglos, Armonización e Instrumentación de José Molina Comino

1 *f*

6

12

18 *ff* 3 3

24 *p*

30 *ff* *p*

36 *f* *f*

41 *p*

47 *ff* *f*

54

59 *p*

65 *mf*

71 *p* *f* *ff*

77 *p* 1 1 1

83 *f* *mf*

89 *f*

95 *p*

102 1 1 *f*

110

116

122 *f*

128 *f*

134 2 3 *f*

143

149 *f*

155 *f*

161 *f*

167

173

# MEDLEY CHA CHA CHÁ

Sax Barítono

BANDA MUNICIPAL DE MÚSICA  
ALMEDINILLA (Córdoba)  
**ARCHIVO**  
Director José Molina Comino

El Cerezo Rosa (Pérez Prado)  
Quizá, Quizá, Quizá (Osvaldo Farrés)  
Perfidia (Alberto Domínguez)  
Arreglos, Armonización e Instrumentación de José Molina Comino

1 *f*

6

12

18 *ff*

24 *p* *f*

30 *ff* *p* *f*

36 *f*

41

47 *ff* *f*

54

59

65 *p*

71 *mf*

77 *p* *ff*

# MEDLEY CHA CHA CHÁ

Fliscorno 1º

BANDA MUNICIPAL DE MUSICA  
ALMEDINILLA (Córdoba)  
**ARCHIVO**  
Director José Molina Comino

El Cerezo Rosa (Pérez Prado)  
Quizá, Quizá, Quizá (Osvaldo Farrés)  
Perfidia (Alberto Domínguez)

Arreglos, Armonización e Instrumentación de José Molina Comino

1 12 *f*

17 4 *f* *ff*

27 4 *f* *f*

36

41 4 *f* *ff*

51

56

61 1 4 *f* *f*

71 *p* *f* *ff*

77 6 *f* *mf*

88

93

99 *p* 5 *mf* 4

113 1

117 *f* 3

126 1 *f*

133 3 *f* 1 *f*

142 1 *f*

149 *f* 4 *ff*

157 *ff* 4

166 1 *f*

173 *ff*

# MEDLEY CHA CHA CHÁ

Fliscorno 2º

BANDA MUNICIPAL DE MÚSICA  
ALMEDINILLA (Córdoba)  
**ARCHIVO**  
Director José Molina Comino

El Cerezo Rosa (Pérez Prado)  
Quizá, Quizá, Quizá (Osvlado Farrés)  
Perfidia (Alberto Domínguez)

Arreglos, Armonización e Instrumentación de José Molina Comino

1 12 *f*

17 4 *f* *ff*

27 4 *f*

36

41 4 *f* *ff*

51 *f*

56

61 1 4 *f* *f*

71 2 *ff*

77 6 *f* *mf*

88 *f*

93

99 5 4  
*p* *mf*

113 1

117 3

126 1

133 3 1

142 1

149 4

157 4

166 1

173

# MEDLEY CHA CHA CHÁ

Trompeta 1º

BANDA MUNICIPAL DE MUSICA  
ALMEDINILLA (Córdoba)  
**ARCHIVO**  
Director José Molina Comino

El Cerezo Rosa (Pérez Prado)  
Quizá, Quizá, Quizá (Osvaldo Farrés)  
Perfidia (Alberto Domínguez)

Arreglos, Armonización e Instrumentación de José Molina Comino

1 12 *ff*

17 *ff* *f* solo gliss

22 *f* gliss

28 8

42 *f* gliss

48 *ff* *f* 5 tutti

58 loco *ff*

63 solo *f* gliss

69 3 tutti *ff*

76 6 *f*

87 *ff*

92 *f*

97 *f*

102 7

115 *ff* gliss 5

125 *ff* gliss 5

135 1 *ff*

142 *f* gliss 5 4 *ff*

155

160 *ff* 3 *ff* gliss 5 *ff*

174

# MEDLEY CHA CHA CHÁ

BANDA MUNICIPAL DE MÚSICA  
ALMEDINILLA (Córdoba)  
**ARCHIVO**  
Director José Molina Comino

Trompeta 2º

El Cerezo Rosa (Pérez Prado)  
Quizá, Quizá, Quizá (Osvaldo Farrés)  
Perfidia (Alberto Domínguez)

Arreglos, Armonización e Instrumentación de José Molina Comino

1 12 *ff* 4

23 *f* *ff* *f* 4 1 *f*

36

42 4 1 5 *f*

57

63 5 4 *f* *ff* 6 *f*

84

91 *ff* *f*

97 *f*

103 7 gliss *ff*

117 5 gliss 5 *ff* *f*

134 1 *f* *ff*

142 gliss 5 4 *f* *ff* *ff*

158 3 gliss 5 *ff* *ff*

173 *ff*

# MEDLEY CHA CHA CHÁ

Trompa 1º Fa

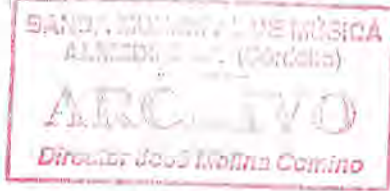

El Cerezo Rosa (Pérez Prado)  
Quizá, Quizá, Quizá (Osvaldo Farrés)  
Perfidia (Alberto Domínguez)

Arreglos, Armonización e Instrumentación de José Molina Comino

1 12 *f*

17 4 *f* *ff*

27 4 *f* *ff*

36

41 4 *f* *ff*

51 *f*

56

61 1 4 *f*

71 2 *ff*

77 6 *f* *mf*

88 *f*

93

99 *p* 5 *mf* 4

113 1

117 *f* 3

126 *f* 1

133 *f* 3 1

142 *f* 1

149 *f* 4 *ff*

157 *ff* 4

166 *f* 1

173 *ff*

# MEDLEY CHA CHA CHÁ

Trompa 2º Fa

BANDA MUNICIPAL DE MÚSICA  
ALMEDINILLA (Córdoba)  
**ARCHIVO**  
Director José Molina Comino

El Cerezo Rosa (Pérez Prado)  
Quizá, Quizá, Quizá (Osvaldo Farrés)  
Perfidia (Alberto Domínguez)

Arreglos, Armonización e Instrumentación de José Molina Comino

1 12

17 3 3 4

27 4

36

41 4

51

56

61 1 4

71 2

77 6

88

93

99 5 4  
*p* *mf*

113 1

117 3

126 1

133 3 1

142 1

149 4

157 4

166 1

173

# MEDLEY CHA CHA CHÁ

Trombón 1º

BANDA MUNICIPAL DE MÚSICA  
ALMEDINILLA (Córdoba)

**ARCHIVO**

Director José Molina Comino

El Cerezo Rosa (Pérez Prado)

Quizá, Quizá, Quizá (Osvaldo Farrés)

Perfidia (Alberto Domínguez)

Arreglos, Armonización e Instrumentación de José Molina Comino

92 **1**

98

104 **7**

116 *gliss* *p*

123 *gliss* *ff*

129 *f*

135 *soli* *f*

140 *gliss* *ff*

146 *f* **4**

155

160 *ff* **3** *gliss* *ff*

169 *ff*

175

# MEDLEY CHA CHA CHÁ

Trombón 2º

BANDA MUNICIPAL DE MÚSICA  
ALMEDINILLA (Córdoba)

**ARCHIVO**

Director José Molina Comino

El Cerezo Rosa (Pérez Prado)  
Quizá, Quizá, Quizá (Osvaldo Farrés)  
Perfidia (Alberto Domínguez)

Arreglos, Armonización e Instrumentación de José Molina Comino

1 4 *f*

10

16 *ff* 3 3 4 *f*

25 *ff* 4 *f* *ff*

34 4 2 4 *f* *ff*

50 5 *fff* *f*

59 4

68 2 *p* *f*

75 *soli*

80 *f*

85

90 1 *f*

96

101

106 *7* *gliss* *ff*

117 *p*

122 *gliss* *ff*

127 *p*

132 *f*

137 *ff*

142 *gliss* *p*

147 *f* *4* *ff*

155

159 *ff* *3* *ff*

166 *gliss* *p*

171 *ff*

175

# MEDLEY CHA CHA CHÁ

Trombón 3º

BANDA MUNICIPAL DE MUSICA  
ALMEDINILLA (Córdoba)  
**ARCHIVO**  
Director José Molina Comino

El Cerezo Rosa (Pérez Prado)  
Quizá, Quizá, Quizá (Osvlado Farrés)  
Perfidia (Alberto Domínguez)

Arreglos, Armonización e Instrumentación de José Molina Comino

96

101

106

118

124

130

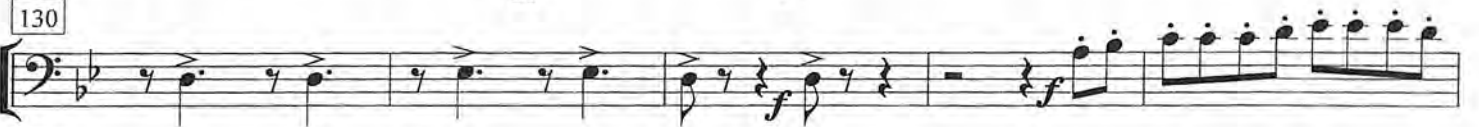

135

143

150

158

167

174

# MEDLEY CHA CHA CHÁ

Bombardinos en Do

BANDA MUNICIPAL DE MUSICA  
ALMEDINILLA (Córdoba)

ARCHIVO

Director José Molina Comino

El Cerezo Rosa (Pérez Prado)  
Quizá, Quizá, Quizá (Osvaldo Farrés)  
Perfidia (Alberto Domínguez)

Arreglos, Armonización e Instrumentación de José Molina Comino

1 8 *f*

14 *ff* *mf*

20 *ff*

26 *mf*

32 *mf*

39 *mf*

45 *f*

52

58 *f*

64 *mf*

70 *mf* *p* *f*

76 *ff* *p*

82 *ff* *p*

88 *loco*

94

100 *mf*

106 *f*

112

118

124 *f*

130

136 *ff* 1

143

149 *f*

155

161 *f* *f*

167

173 *ff*

# MEDLEY CHA CHA CHÁ

BANDA MUNICIPAL DE MUSICA  
ALMEDINILLA (Córdoba)

ARCHIVO

Director José Molina Comino

Bajos

El Cerezo Rosa (Pérez Prado)  
Quizá, Quizá, Quizá (Osvaldo Farrés)  
Perfidia (Alberto Domínguez)

Arreglos, Armonización e Instrumentación de José Molina Comino

1 8

14

20

26

32

39

45

52

58

64

70

76

82

88 loco

94

100 *mf*

106 *f*

112

118

124 *f*

130

136 1

143 *ff*

149

155 *f*

161

167 *f*

173 *ff*

# MEDLEY CHA CHA CHÁ

BANDA MUNICIPAL DE MÚSICA  
ALMEDINILLA (Córdoba)

**ARCHIVO**

Director José Molina Comino

Congas

El Cerezo Rosa (Pérez Prado)  
Quizá, Quizá, Quizá (Osvaldo Farrés)  
Perfidia (Alberto Domínguez)

Arreglos, Armonización e Instrumentación de José Molina Comino

1 *f*

6

11

17 *ff* *mf*

23 *ff* *mf*

29 *ff* *mf* 1

36

41

47 *f* *ff* *cencerro* *f* *mf*

54

59 *mf*

65 *f* *mf*

71 *f*

77 *p*

83 *mf*

89

95

101

107 1

112

118

124

129

135 3

142

147

cencerro

152

157

162

168

174

cencerro ff

# MEDLEY CHA CHA CHÁ

Lira

BANDA MUNICIPAL DE MÚSICA  
ALMEDINILLA (Córdoba)

**ARCHIVO**

Director José Molina Comino

El Cerezo Rosa (Pérez Prado)  
Quizá, Quizá, Quizá (Osvaldo Farrés)  
Perfidia (Alberto Domínguez)

Arreglos, Armonización e Instrumentación de José Molina Comino

1 8 *f*

17 *ff* 4 *f* *ff*

27 4 5 *f*

41 4 10 *mf*

60 5 4 *f*

74 6 2 *f* *mf*

88 3 *f*

96 4 *mf*

106 4 *f*

116 10 7 4 *f*

141 5 1 4 2 *f*

158 2 5 *f*

171 *f*

# MEDLEY CHA CHA CHÁ

BANDA MUNICIPAL DE MÚSICA  
ALMEDINILLA (Córdoba)  
**ARCHIVO**  
Director José Molina Comino

Maracas

El Cerezo Rosa (Pérez Prado)  
Quizá, Quizá, Quizá (Oswaldo Farrés)  
Perfidia (Alberto Domínguez)

Arreglos, Armonización e Instrumentación de José Molina Comino

1

Maracas

*f*

6

11

16

*ff* *mf*

22

*ff* *mf*

29

*f*

36

41

*mf*

47

*f*

53

58

64

*mf*

70

75

*ff* *p*

81

*p*

# MEDLEY CHA CHA CHÁ

BANDA MUNICIPAL DE MÚSICA  
ALMEDINILLA (Córdoba)  
**ARCHIVO**  
Director José Molina Comino

Batería

El Cerezo Rosa (Pérez Prado)  
Quizá, Quizá, Quizá (Oswaldo Farrés)  
Perfidia (Alberto Domínguez)

Arreglos, Armonización e Instrumentación de José Molina Comino

1 7 *ff*

13 *ff*

19 *mf*

25 *ff* *mf*

31 *f*

37

43 *mf*

49 *ff* *f*

55

61 *mf*

67 *p*

73 *f* *ff* *mf*

79 *f*

85 *mf*

91

97

103

108

114

120

126

131

137

144

150

156

162

168

174

*f*

*mf*

*ff*

1