

**VENERABLE HIDAD. DE  
NTRA. SRA. DE LA  
AURORA DE PRIEGO DE  
CORDOBA**

**III CEN'TENARIO  
"AURORA 99"**

**COPLAS A NTRA. SRA. DE  
LA AURORA**

**(CAMPANILLEROS DE PRIEGO)**

Adaptación, arreglo e  
instrumentación para Banda  
de Música y coro masculino de  
Jóse Molina Comino.

# COPLAS A NTRA. SRA. DE LA AURORA

## (Campanilleros de Priego)

CORO

Tiempo de campanilleros

POPULAR

Arr. e Instr. J. Molina

Tenores

Baritonos

Bajos

*f* los her-ma-nos de-las-cam-pa-se vi-nie-ra-a

ni-las por ca-lles y pla-zas sa-len a pe-dir no le te-men ni-al fri-  
Pri-e-go a-un ri-co pa-la-cio se ven-dria-a-vi-vir y-a-ur-tia ca-sa que dan-

o ni-al a-gua n-a las ma-las no-ches que pa-san por ti de-vo-tos ve-nir  
do las do-ce las puer-tas del cie-lo se quie-ren a-brir

1. a re-zar-le-el ro-sa-rio a-la-Au-ro-ra si-el-zi-no del cie-lo que-reis conse-guir

para FIN

# COPLAS A NTRA. SRA. DE LA AURORA

(Campanilleros de Priego)

DIRECCION  
Guión en Do

$\text{♩} = 80$

## Tiempo de campanilleros

POPULAR  
Arr. e Instr. J. Molina

**Tenores**  
*f* los her-ma-nos de-las cam-pa  
si la-uro-ra se vi-nie-ra-a

**Baritonos**

**Bajos**

mad. trps. flis.

bomb

sax ob. flis. flaut.

**Tenores**  
ni-las por ca-lles y pla-zas sa-len a pe-dir  
Pri-go a-un ri-co pa-la-lacio se ven-dria-a-vi-vir

**Baritonos**  
no le te-man ni-al fri-  
y-a-una cu-sa que dan-

**Bajos**

bomb.sax

o ni-al do las a-gua do-ca ni-a las puer-tas del ma-las que pa-san por ti de-vo-tos ve-nir

a re-zar-le-d ro-sa-rio a-la-Au-ro-ra si-el-rai-no del cie-lo qui-eres conse-guir

1. para FIN

# COPLAS A NTRA. SRA. DE LA AURORA

## (Campanilleros de Priego)

OBOE

*Tiempo de campanilleros.*

POPULAR  
Arr. J. MOLINA

# COPLAS A NTRA. SRA. DE LA AURORA

## (Campanilleros de Priego)

FLAUTA

*Tiempo de campanilleros*

POPULAR

Arr. J. MOLINA

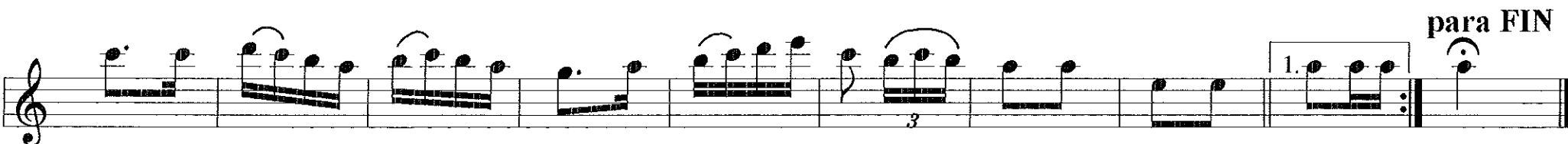
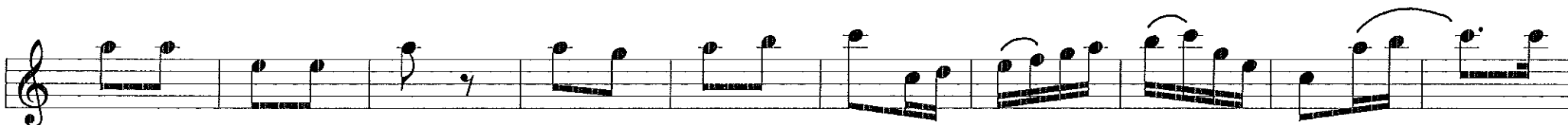
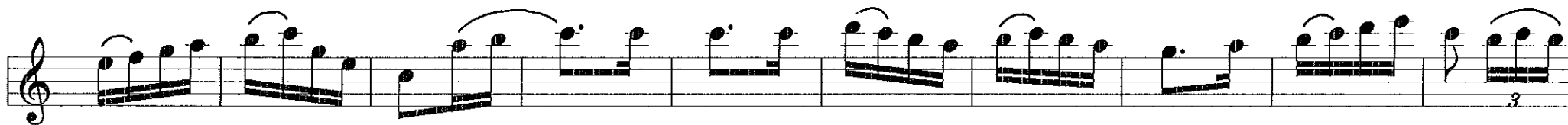

# COPLAS A NTRA. SRA. DE LA AURORA

## (Campanilleros de Priego)

REQUINTO

POPULAR  
Arr. J. MOLINA

# COPLAS A NTRA. SRA. DE LA AURORA

## (Campanilleros de Priego)

CLARINETES Pral. y 1°

POPULAR

Arr. J. MOLINA

*f*  
*Tiempo de campanilleros*

1.  
para FIN

# COPLAS A NTRA. SRA. DE LA AURORA

## (Campanilleros de Priego)

CLARINETES 2º y 3º

POPULAR  
Arr. J. MOLINA

*f* *Tiempo de campanilleros.*

# COPLAS A NTRA. SRA. DE LA AURORA

## (Campanilleros de Priego)

SAX ALTOS *Tiempo de campanilleros.*

POPULAR  
Arr. J. MOLINA

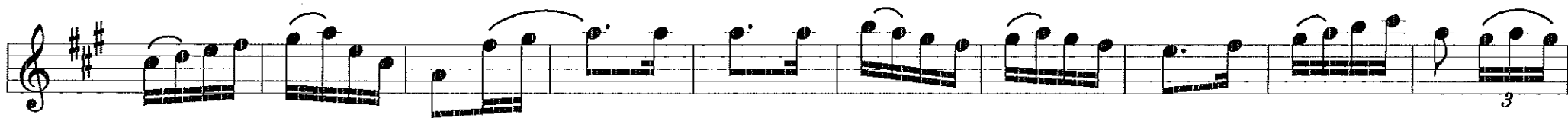
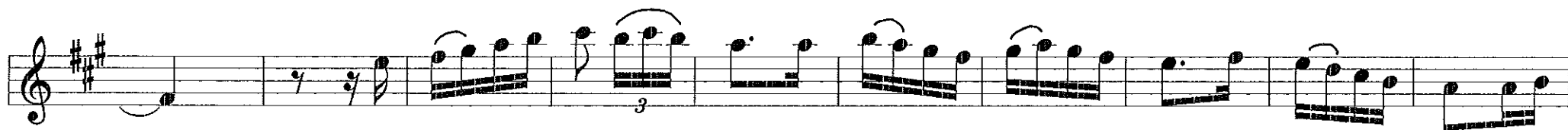

# COPLAS A NTRA. SRA. DE LA AURORA

## (Campanilleros de Priego)

SAX TENORES

POPULAR  
Arr. J. MOLINA

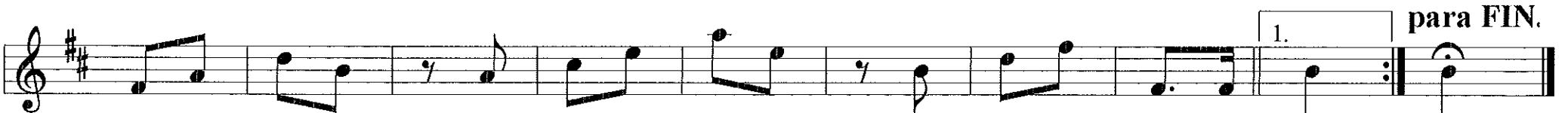
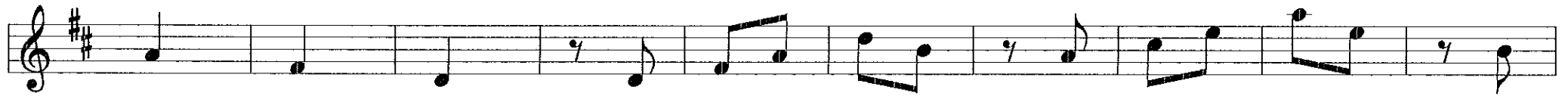

# COPLAS A NTRA. SRA. DE LA AURORA

## (Campanilleros de Priego)

SAX BARITONO

POPULAR  
Arr. J. MOLINA

*Tiempo de campanilleros.*

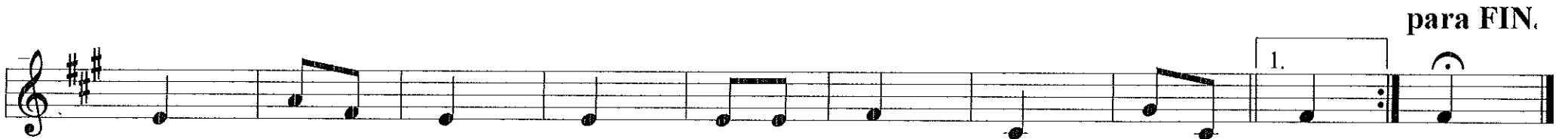

# COPLAS A NTRA. SRA. DE LA AURORA

## (Campanilleros de Priego)

FLISCORNO 1°

POPULAR  
Arr. J. MOLINA

*Tiempo de campanilleros.*

# COPLAS A NTRA. SRA. DE LA AURORA

## (Campanilleros de Priego)

FLISCORNO 2°

POPULAR  
Arr. J. MOLINA

*Tiempo de campanilleros.*

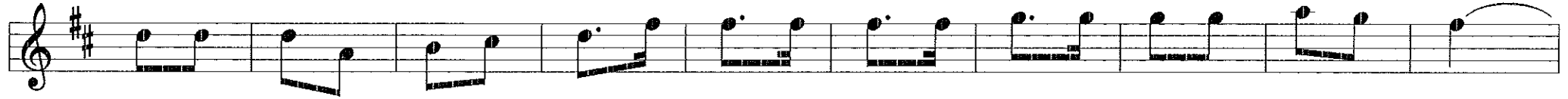

# COPLAS A NTRA. SRA. DE LA AURORA

## (Campanilleros de Priego)

TROMPETA 1°

POPULAR  
Arr. J. MOLINA

*Tiempo de campanilleros*

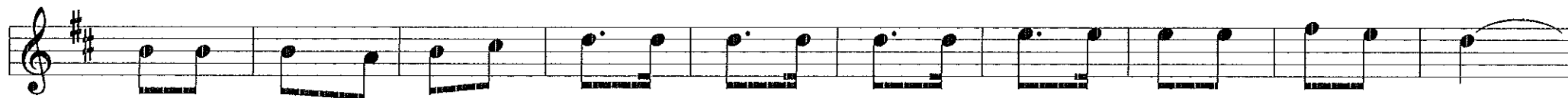

# COPLAS A NTRA. SRA. DE LA AURORA

## (Campanilleros de Priego)

TROMPETA 2º

*Tiempo de campanilleros*

POPULAR  
Arr. J. MOLINA

# COPLAS A NTRA. SRA. DE LA AURORA

## (Campanilleros de Priego)

TROMPA 1° en Mib

POPULAR  
Arr. J. MOLINA

*Tiempo de campanilleros.*

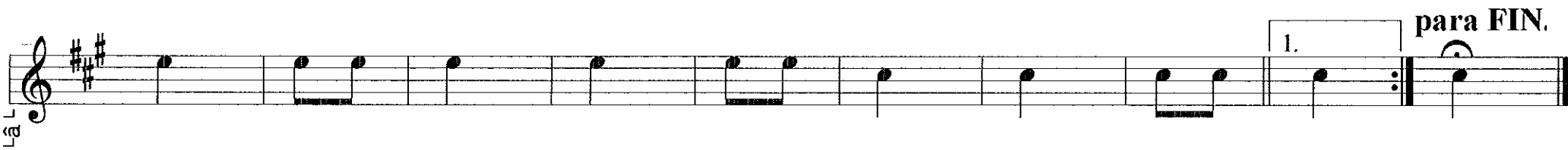
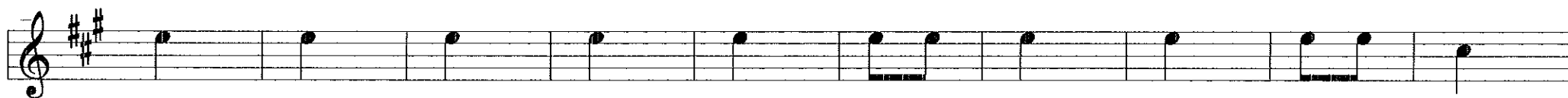
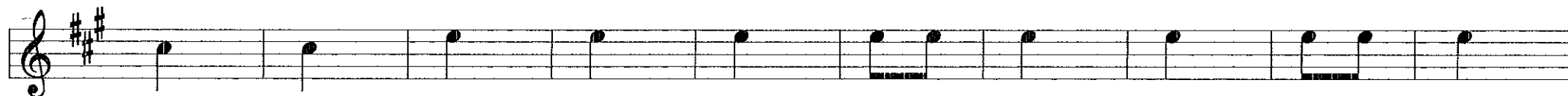

# COPLAS A NTRA. SRA. DE LA AURORA (Campanilleros de Priego)

TROMPA 2º en Mib

*Tiempo de campanilleros.*

POPULAR  
Arr. J. MOLINA

# COPLAS A NTRA. SRA. DE LA AURORA

## (Campanilleros de Priego)

TROMBON 1°

POPULAR  
Arr. J. MOLINA

*f*  
*Tiempo de campanilleros.*

1.  
para FIN.

# COPLAS A NTRA. SRA. DE LA AURORA

## (Campanilleros de Priego)

TROMBON 2º

POPULAR  
Arr. J. MOLINA

*Tiempo de campanilleros.*

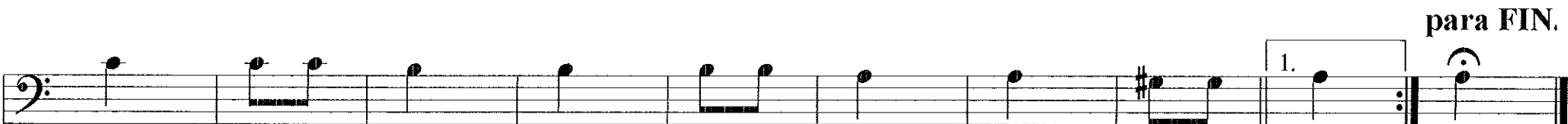
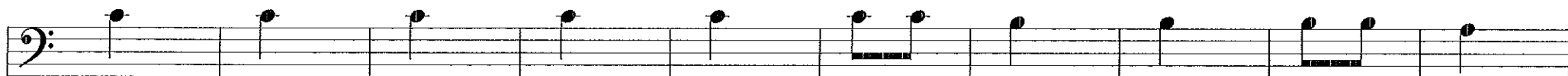
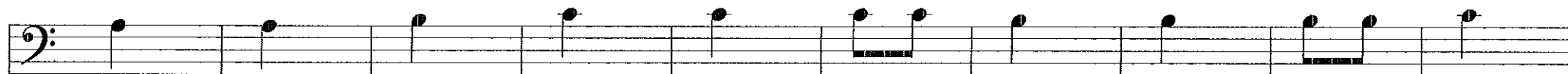

# COPLAS A NTRA. SRA. DE LA AURORA

## (Campanilleros de Priego)

TROMBON 3°

POPULAR  
Arr. J. MOLINA

*Tiempo de campanilleros.*

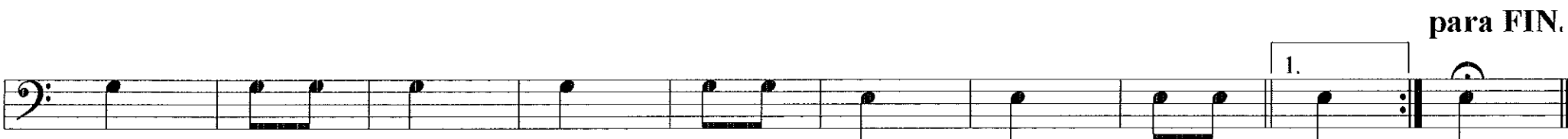
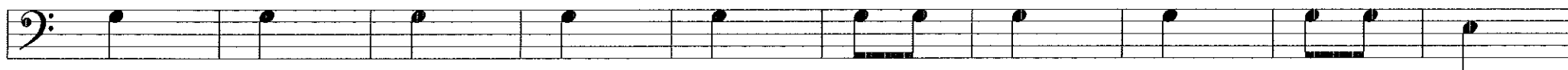
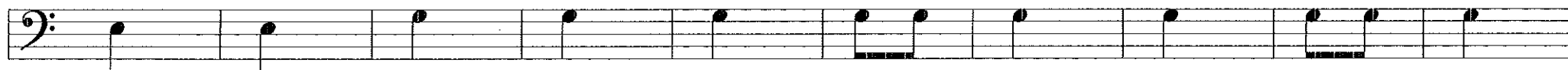

# COPLAS A NTRA. SRA. DE LA AURORA

## (Campanilleros de Priego)

BOMBARDINOS en Do

POPULAR  
Arr. J. MOLINA

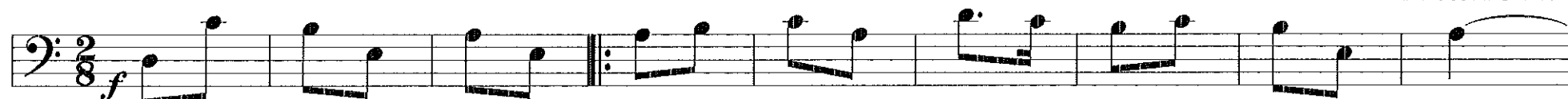

*Tiempo de campanilleros.*

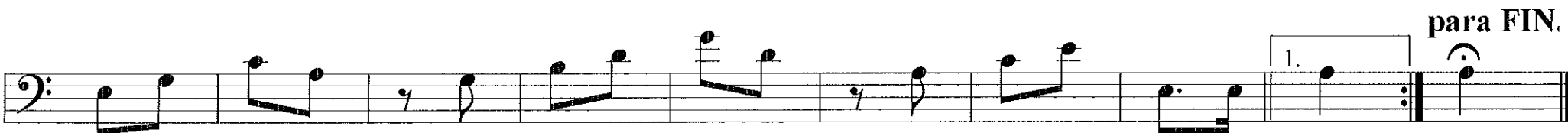
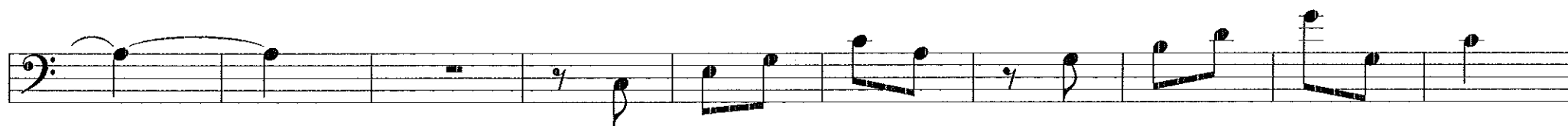

# COPLAS A NTRA. SRA. DE LA AURORA

## (Campanilleros de Priego)

BAJOS

POPULAR  
Arr. J. MOLINA

*Tiempo de campanilleros.*

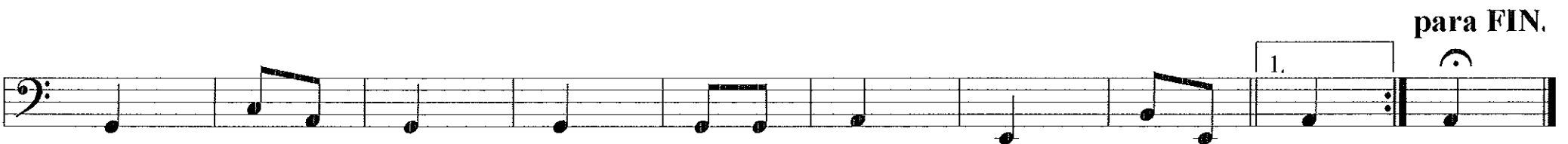
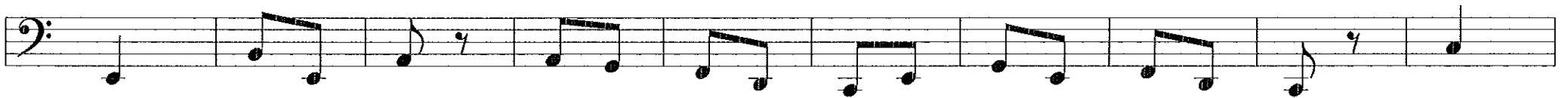
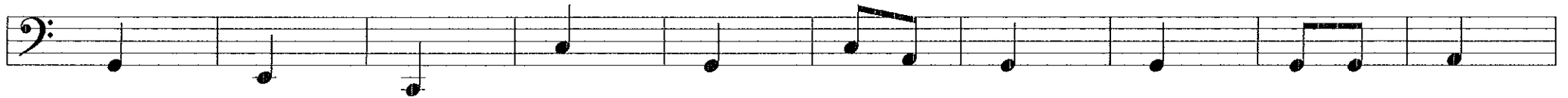

# COPLAS A NTRA. SRA. DE LA AURORA

## (Campanilleros de Priego)

CASCABELES y TRIANGULO

POPULAR  
Arr. J. MOLINA

*Tiempo de campanilleros.*
